

Longvalley Road Streambank Stabilization Project

Welcome!

Resident Pre-Construction Meeting
February 15, 2024
4:30 PM



Project Location and Limits

- Longvalley Road Stream: From 1310 Longvalley to the pedestrian bridge
- All work to be completed within the public right-of-way
- Construction year: 2024

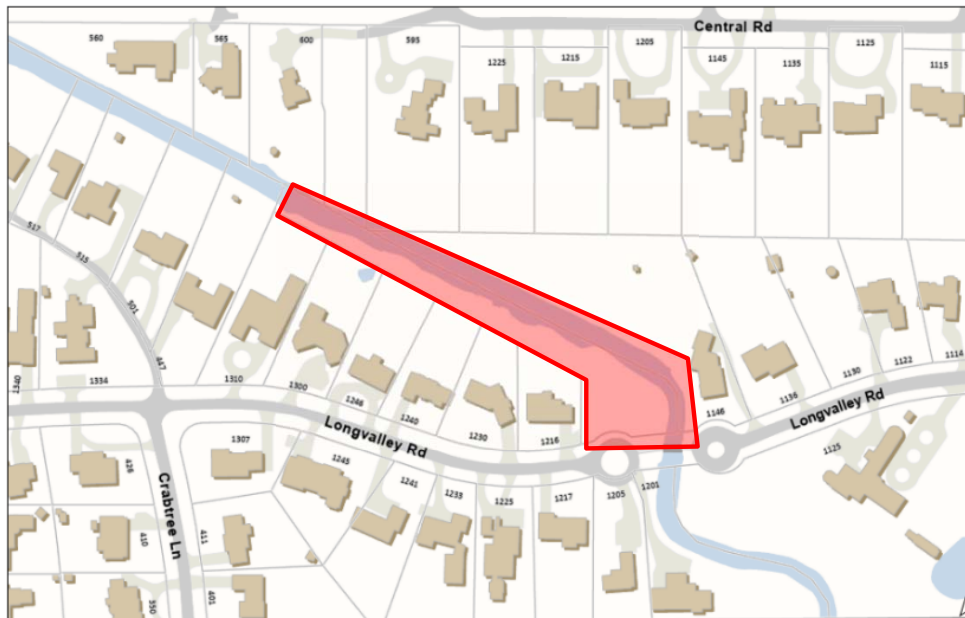



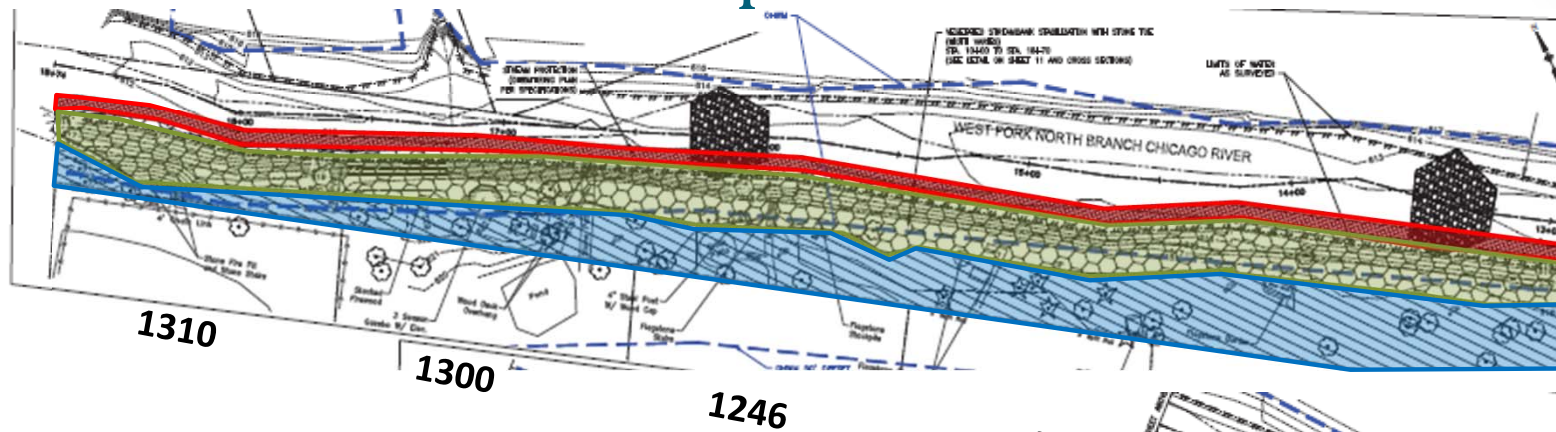

Scope of Work and Benefit to Residents

- Re-grading the slope in the parkway to be a uniform 2:1 slope
- Installing a rock toe in the slope, in order to, stabilize sediment and reduce soil erosion along the streambank.
- Installing of two riffle structures which will slow down water flow and further reduce soil erosion and water turbidity.
- Select tree and bush plantings, to replace vegetation removed or harmed during construction.

Proposed Plans



-  - Stone Toe
-  - Vegetated Streambank (i.e. wetland plugs and erosion control blanket)
-  - Woodland Seeding
-  - Prairie Seeding

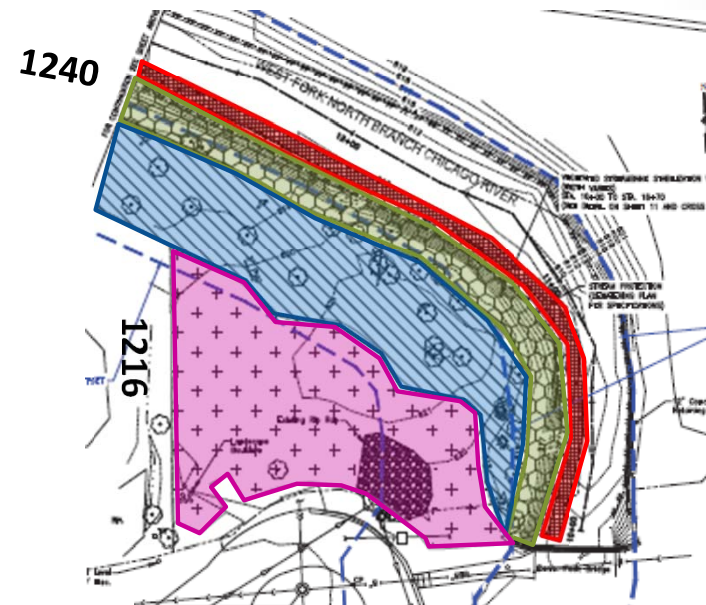

Proposed Construction

Slope stabilization and rock toe

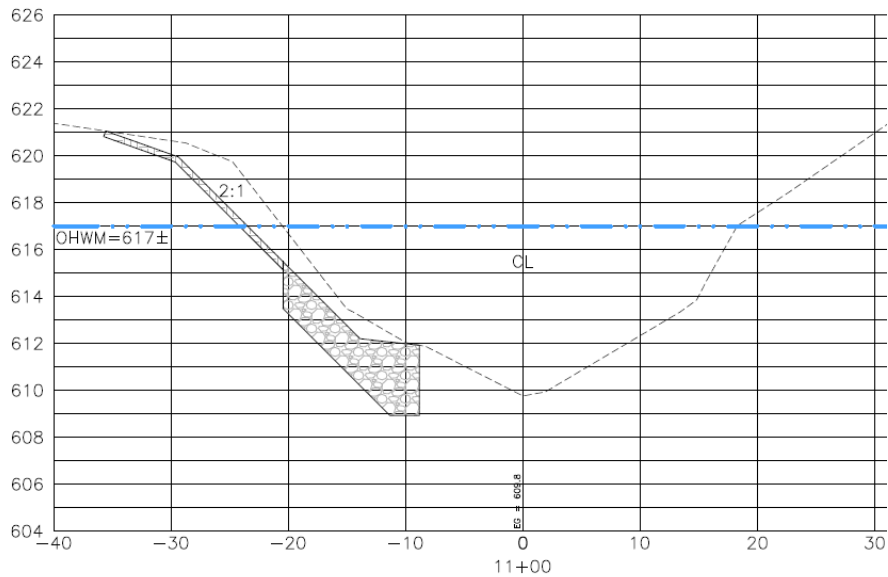

Riffle Structure

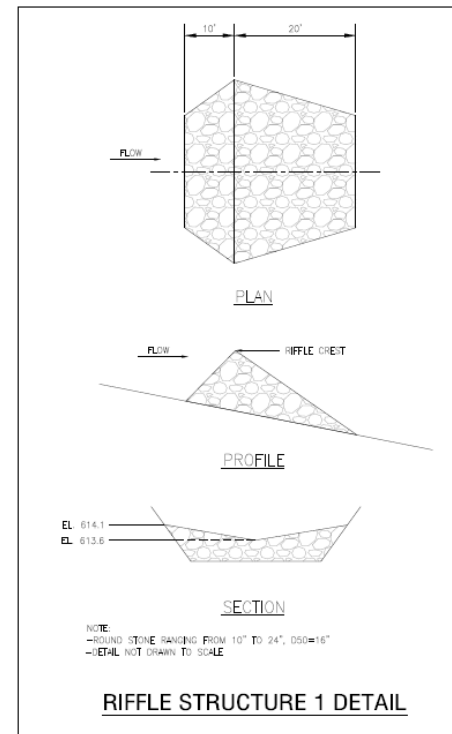

Examples of Construction

Slope stabilization and rock toe



Riffle Structure



Proposed Construction Schedule

Construction Activity	Duration	Completion Time
Pre –Construction meeting		Today – February 15, 2024
Anticipated start date		March 4, 2024
Tree removal	2 weeks	Early March
Earthwork and Slope Stabilization	3 to 4 weeks	Late March to early April
Final Landscape Restoration	3 to 4 weeks	Late April
Anticipated completion date	Late April	

Resident's FAQ's

If my driveway is damaged, will it be fixed or replaced?

- Sections of private driveways located in the public right-of-way will be replaced if damaged during construction with the exception of edging materials and brick paver driveways. Reimbursement are available for reinstallation of brick pavers with the driveway apron located in the public right-of-way.

Will my driveway be closed during construction?

- Private drives will be accessible the majority of the time during construction. If your driveway needs to be closed, notice will be provided to allow adequate time to make arrangements.

Will the parkway be restored after construction is completed?

- Parkway areas disturbed by construction will be restored with sod during the last stage of construction. Please note that residents are responsible for the removal of private items located within the public parkway such as landscaping features, fencing, boulders, sprinklers, planters, etc. These items will not be replaced if damaged.

Will garbage pick up or bus pickup & drop off be impacted?

- The garbage service in your neighborhood will not be impacted during construction.
- Before bus routes are impacted, the school, bus company, and residents will be notified in advance of any alternate bus pick up and drop off.

Project Updates

1. Navigate to <https://www.glenview.il.us/Pages/Default.aspx>
2. Select Traffic & Transportation > Construction Projects



3. Scroll down to 2024 Public Improvements Project List and select Longvalley Streambank Stabilization
4. Scroll down to Notification Signup and enter your information

<https://www.glenview.il.us/Pages/2024LongvalleyStreambank.aspx>

- Sign up to receive weekly updates at the link listed above
- Keep your eyes open for hand-delivered letters and door hangers throughout the project

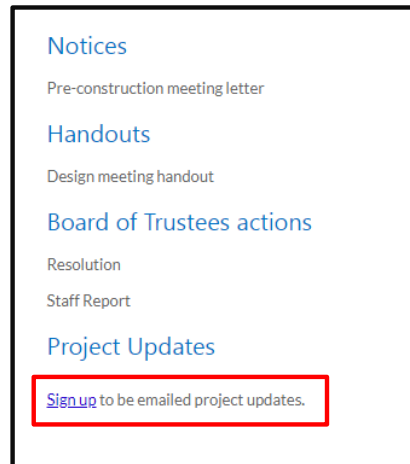

Contact Us

Construction Project Manager

Eric Pugh

[Email : epugh@glenview.il.us](mailto:epugh@glenview.il.us)

847-904-4235

Construction Inspector

Dayvohn Braxton

[Email : dbraxton@glenview.il.us](mailto:dbraxton@glenview.il.us)

847-904-4238

If you consider doing work on your private property, a permit is required for:

- Any permanent structure within public ROW
- Private drain and connection to public sewer

Get more information here:

<https://www.glenview.il.us/Pages/Building-Permits.aspx>